

# light one candle sopran 2

♩=90

Grand Piano

Martin Larsen

24

27

30

33

38

42

46

50

54

90

93

96

99

102

105

108

112

117

122

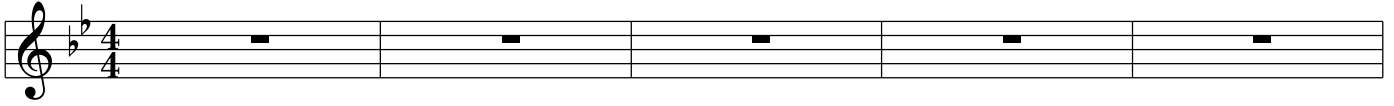

127

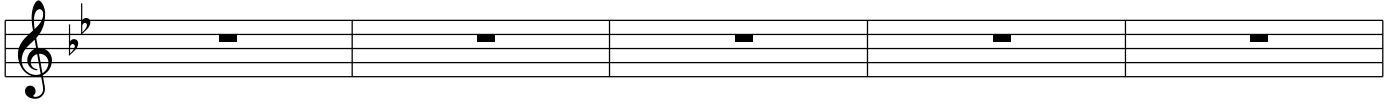

132

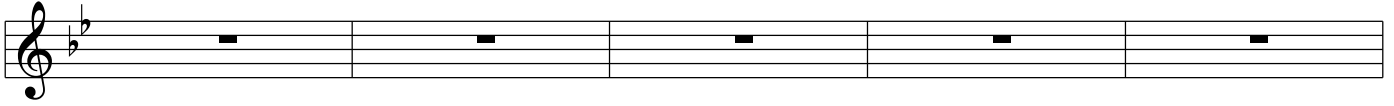

137

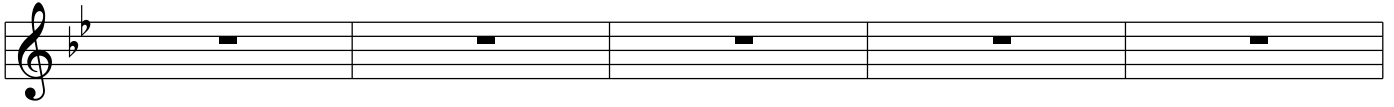

142

147

152

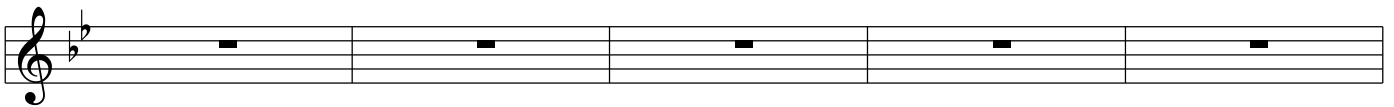

157

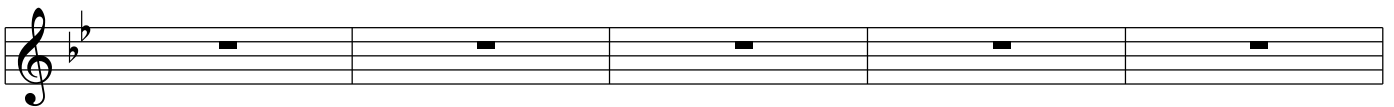

162

167

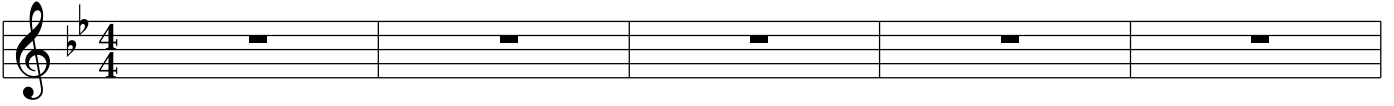

172

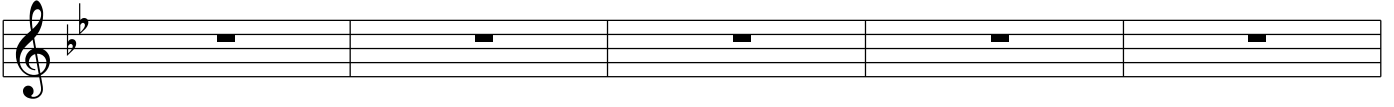

177

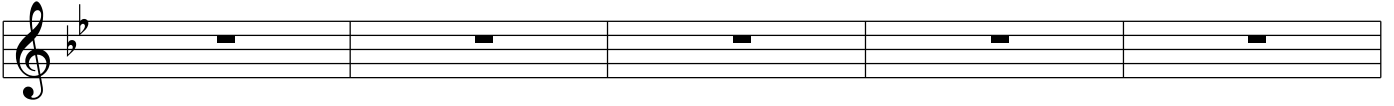

182

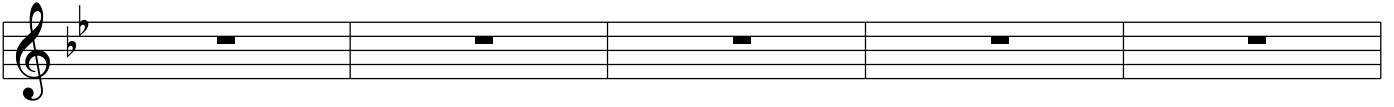

187

192

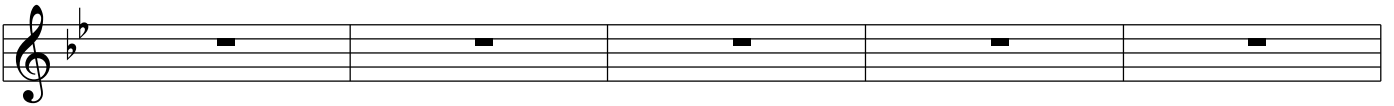

197

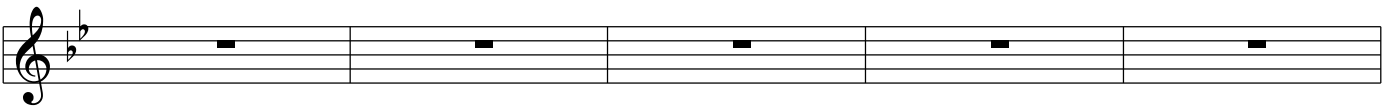

202

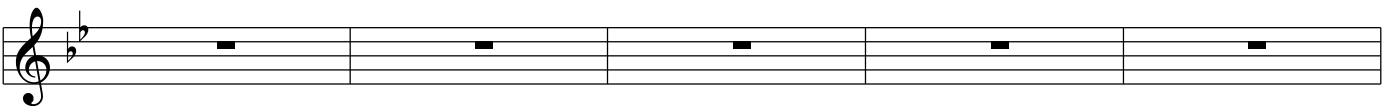

207

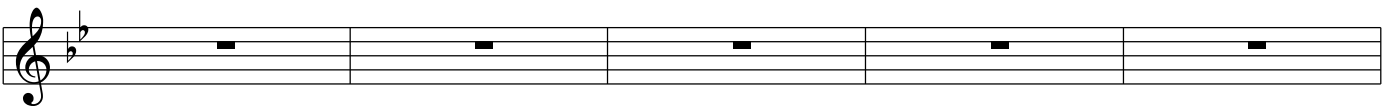

212

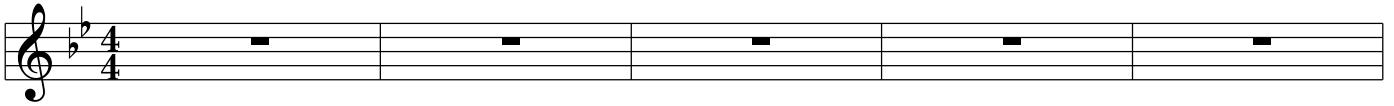

217

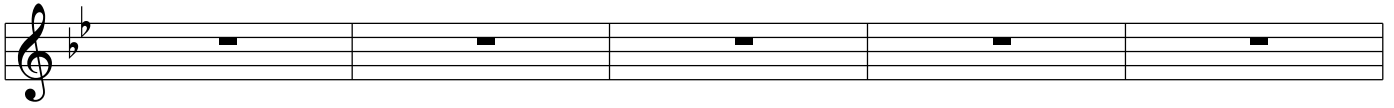

222

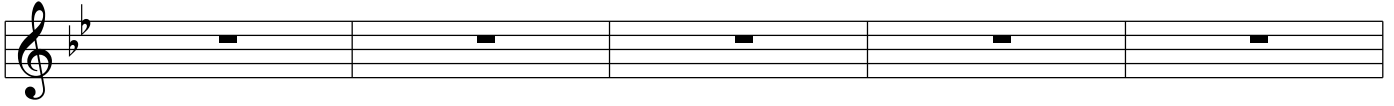

227

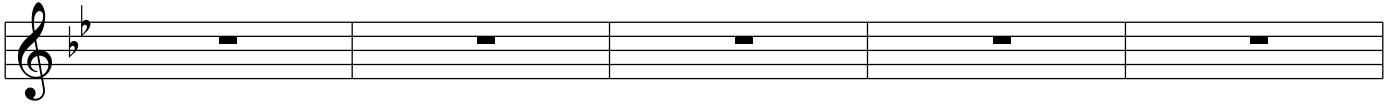

232

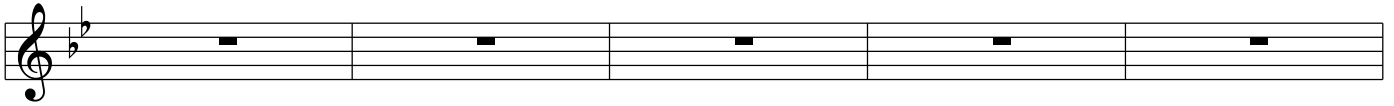

237

242

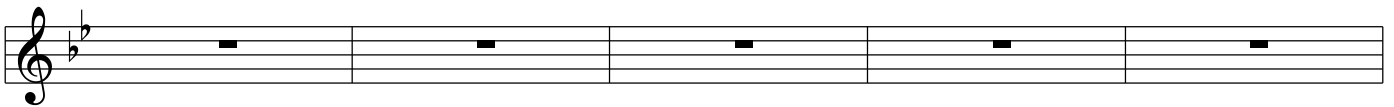

247

