

Hymn to freedom Sopran 1

♩=100

Grand Piano

Martin Larsen

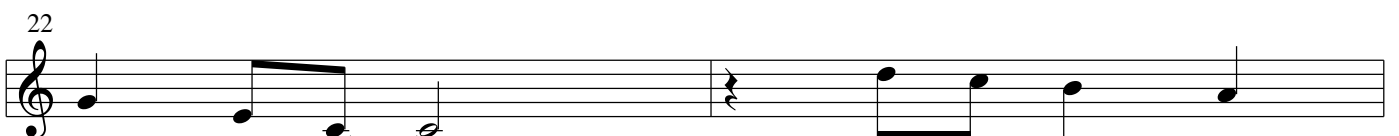
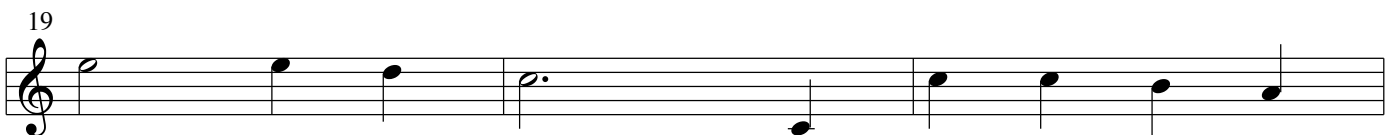
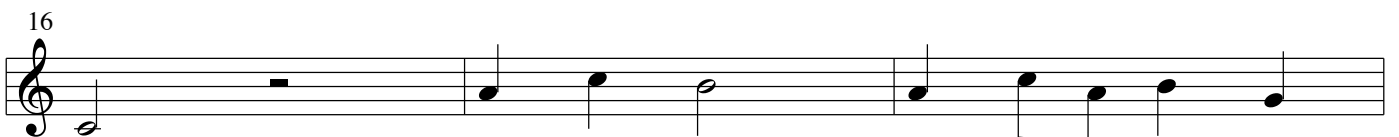
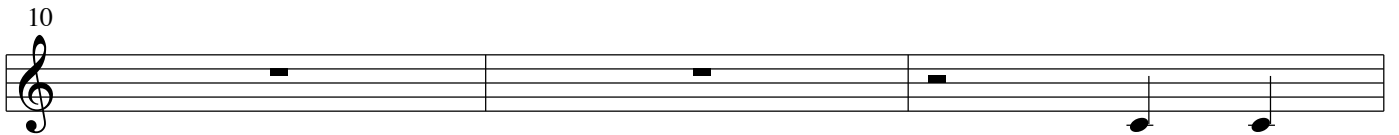
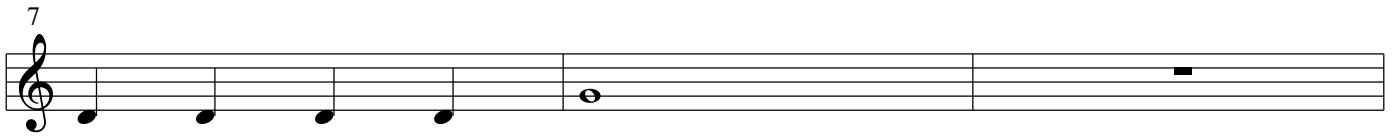
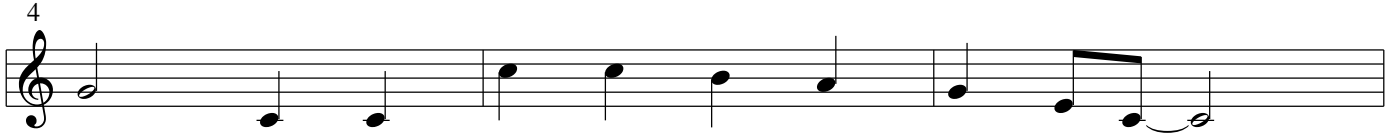
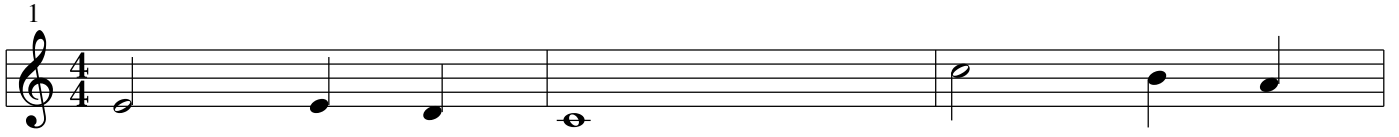

24

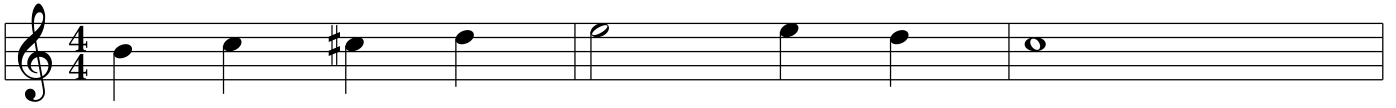

27

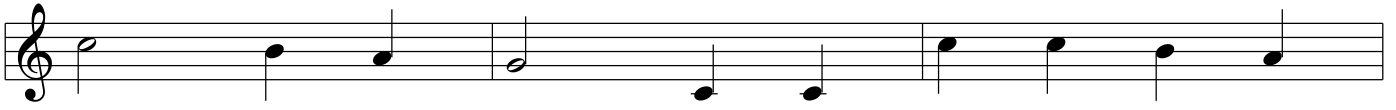

30

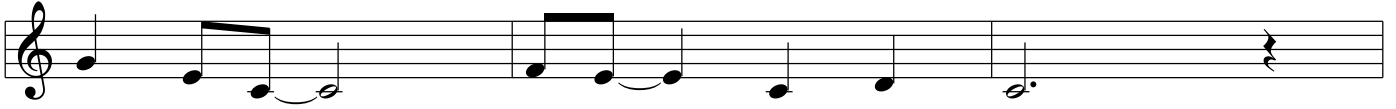

33

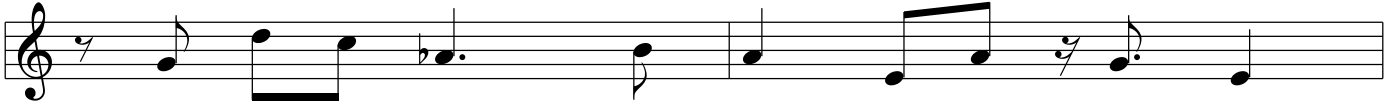

35

37

39

42

45

48

51

54

57

60

62

65

68

71

74

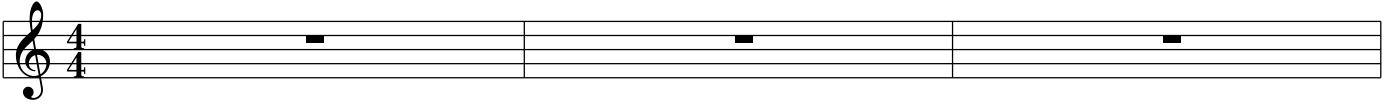

77

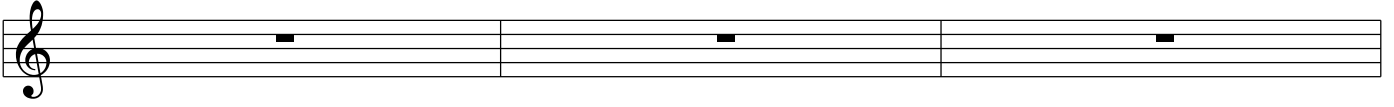

80

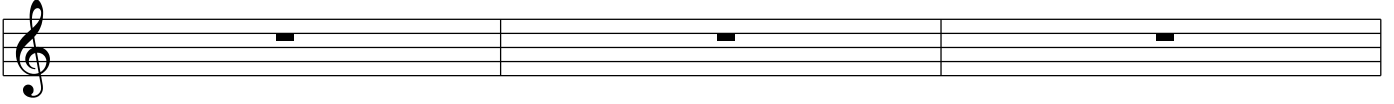

83

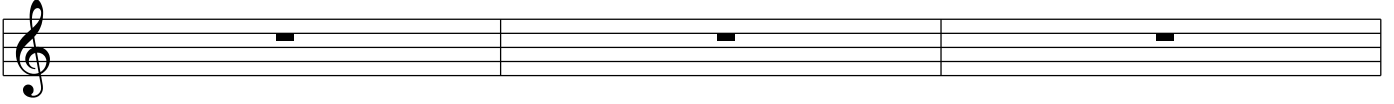

86

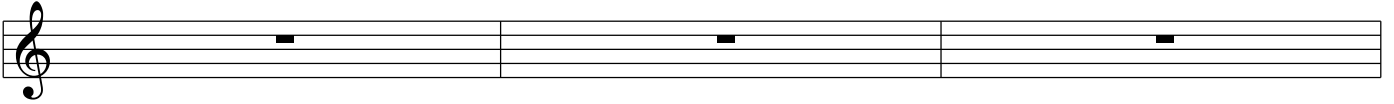

89

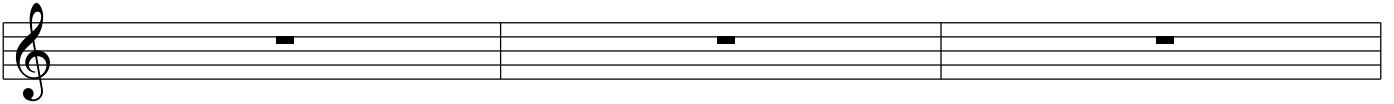

92

95

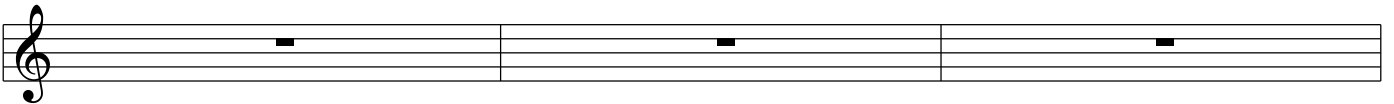

98

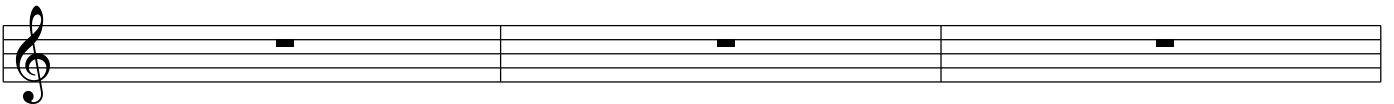

101

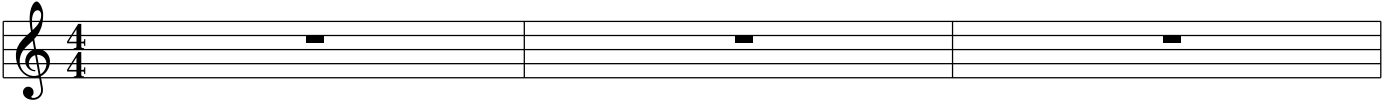

104

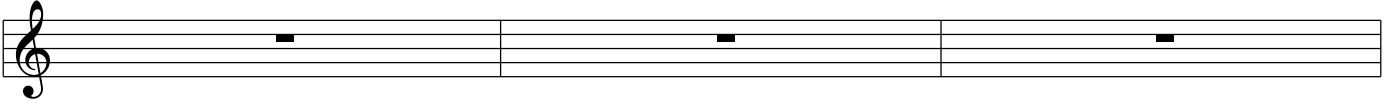

107

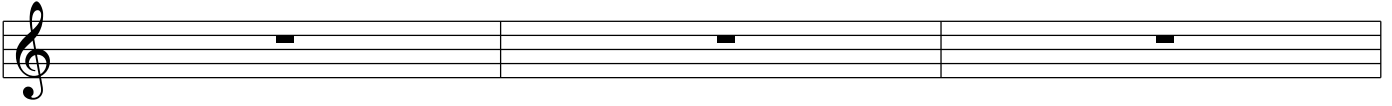

110

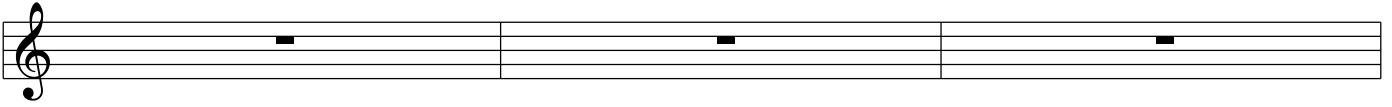

113

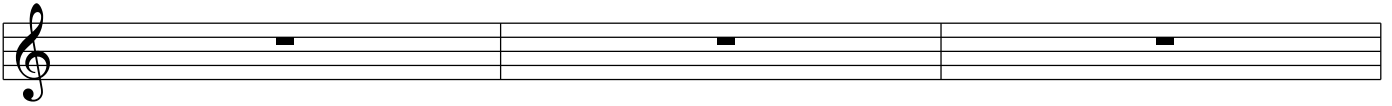

116

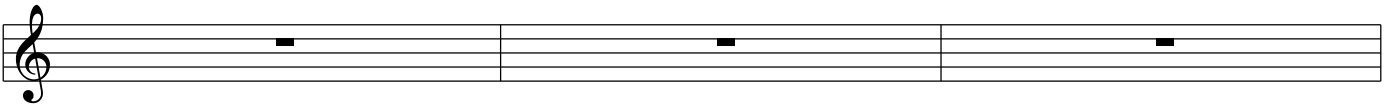

119

122

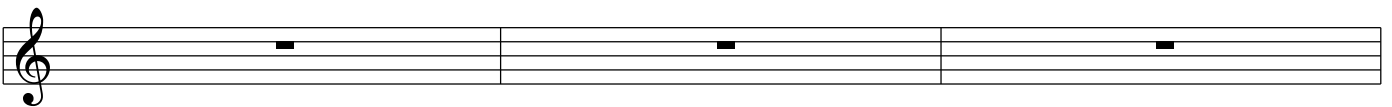

125

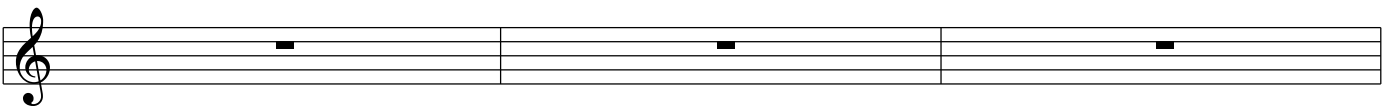

128

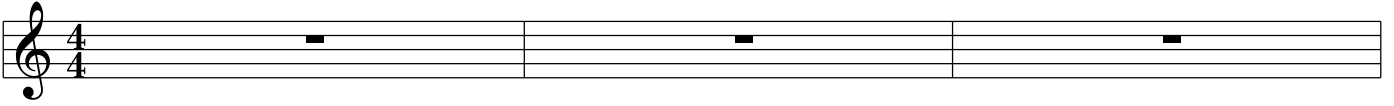

131

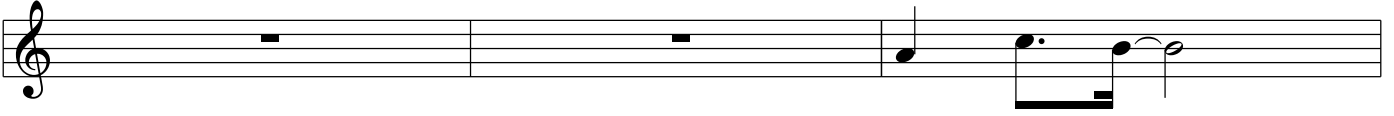

134

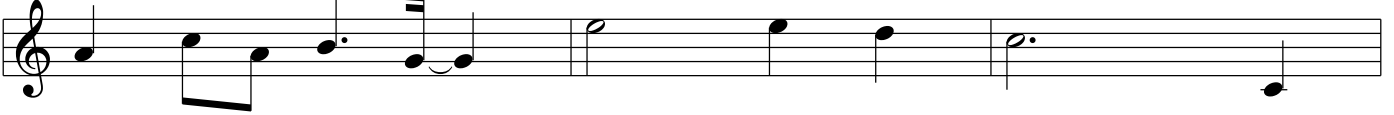

137

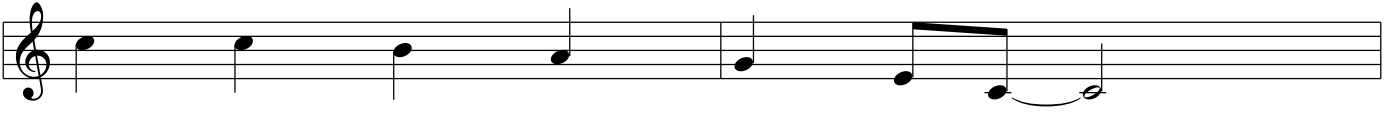

139

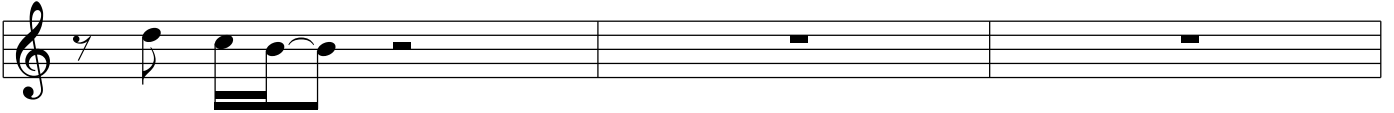

142

145

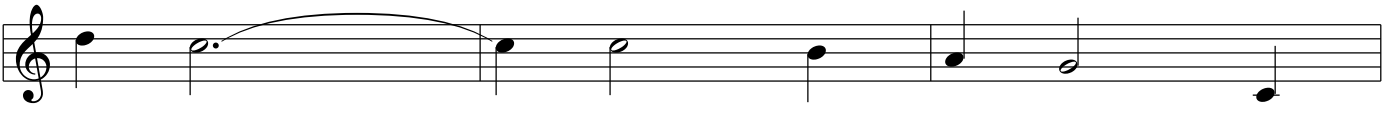

148

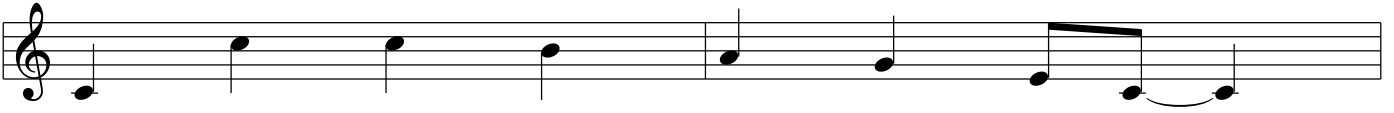

150

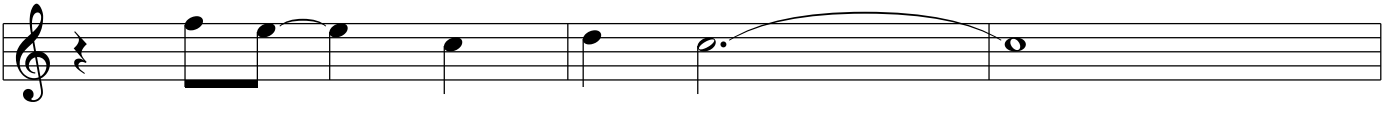

153

156

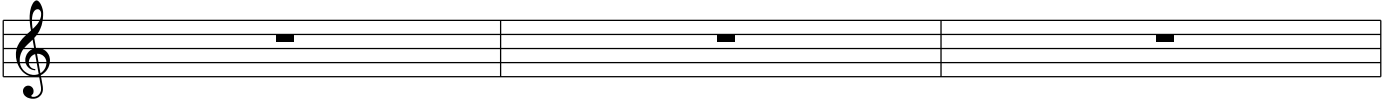

159

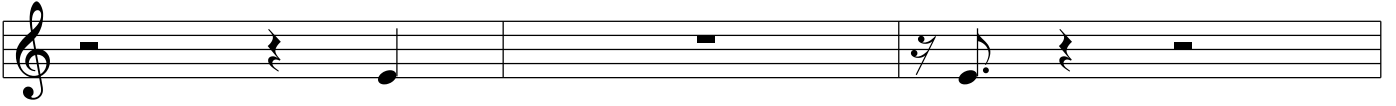

162

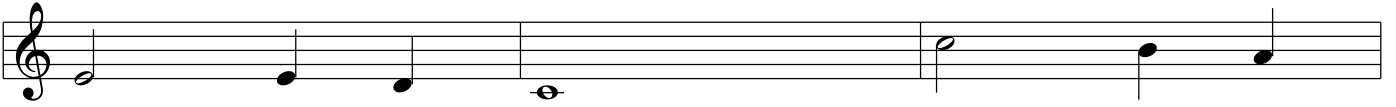

165

168

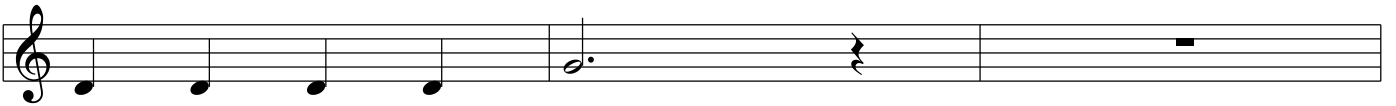

171

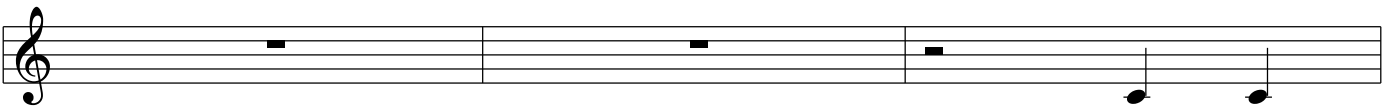

174

176

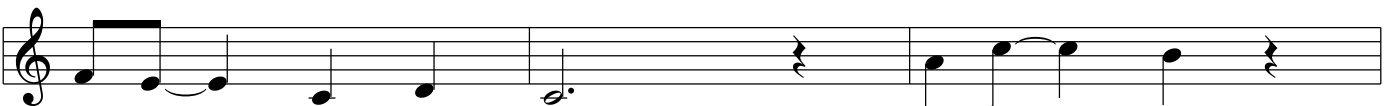

179

182

184

187

189

191

194

196

199

202

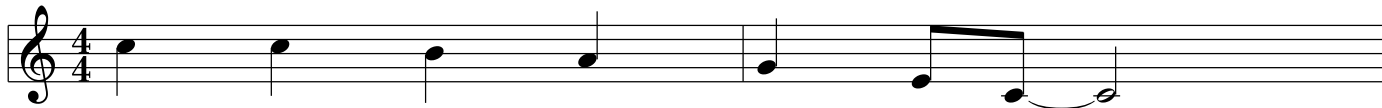

204

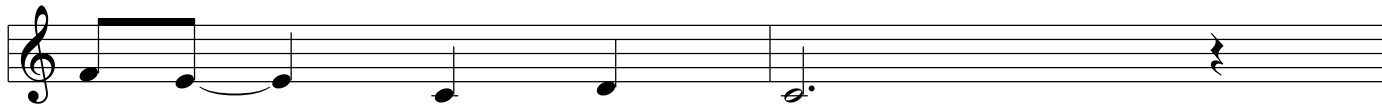

206

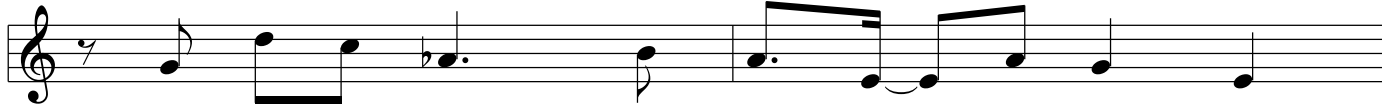

208

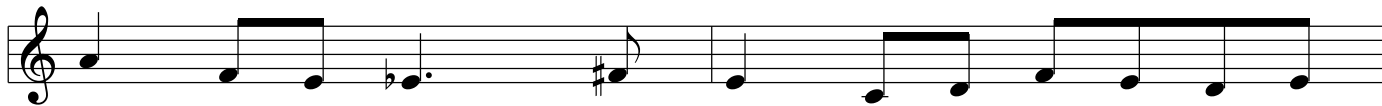

210

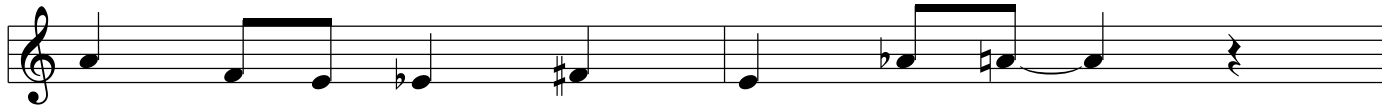

212

215

218

220

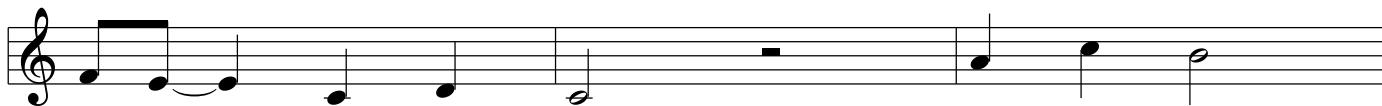

223

226

228

231

234

236

239
